

MEDI DERMA-S

Total Barrier Cream - Non-Sting

Assessment & Record Chart



Patient's Name:	Type of Moisture Associated Skin Damage (MASD): Incontinence <input type="checkbox"/> Peristomal <input type="checkbox"/>
Start Date:	
Assessed by:	
Comments:	
REGULARLY ASSESS THAT THE APPROPRIATE PRODUCT IS BEING APPLIED	

Products Used:

- Sachet - 2g
- Tube - 28g
- Tube - 90g

Frequency of Application:

- Twice daily
- Other (Please detail):
- _____
- _____
- _____
- _____
- _____

Area of the Body Being Treated:

Application Site/s: _____
(Mark with an 'X' where appropriate)

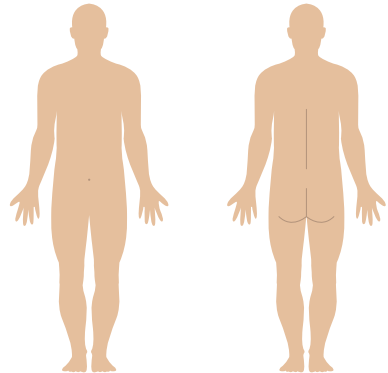

Instructions for Use:



Skin Preparation:
 • Cleanse the affected area and pat dry.



Application:
 • **"Pea to Palm"**. Use a pea sized amount of cream to cover an area approximately the size of your palm.
 • Apply evenly to the affected area using a circular motion.



Quantity to Use:
 • **Do NOT over-apply.** The skin should be clearly visible through the cream layer.

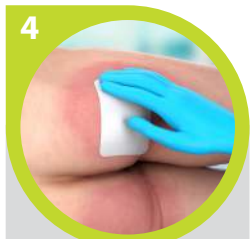

Apply Dressing/Device:
 • Once fully dry, dress the affected area, if applicable.

